

Planning and Regulation Committee

9 MAY 2023



Agenda Item 5.

5.1 Langtoft

LINCOLNSHIRE COUNTY COUNCIL Appendix A
 PLANNING AND REGULATION COMMITTEE 9 MAY 2023

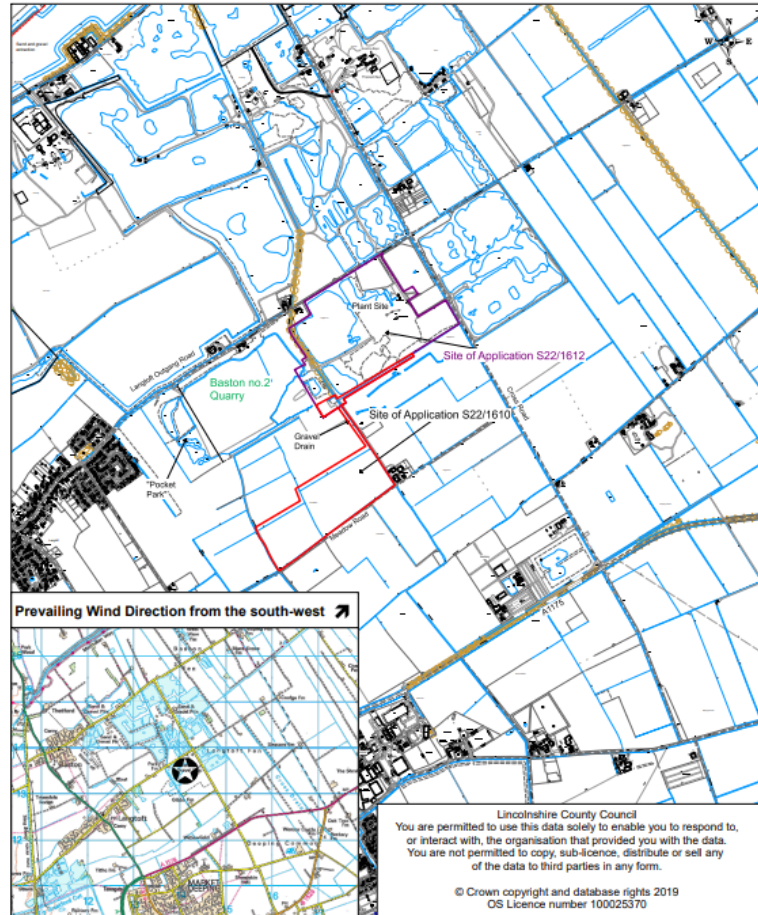

Location:
 Baston No. 2 Quarry, Langtoft
 Outgang Road, Langtoft

Description:
 S22/1610 - For a south-west extension etc
 S22/1612 - For the retention of the Plant Site etc

Scale: 1:20,000

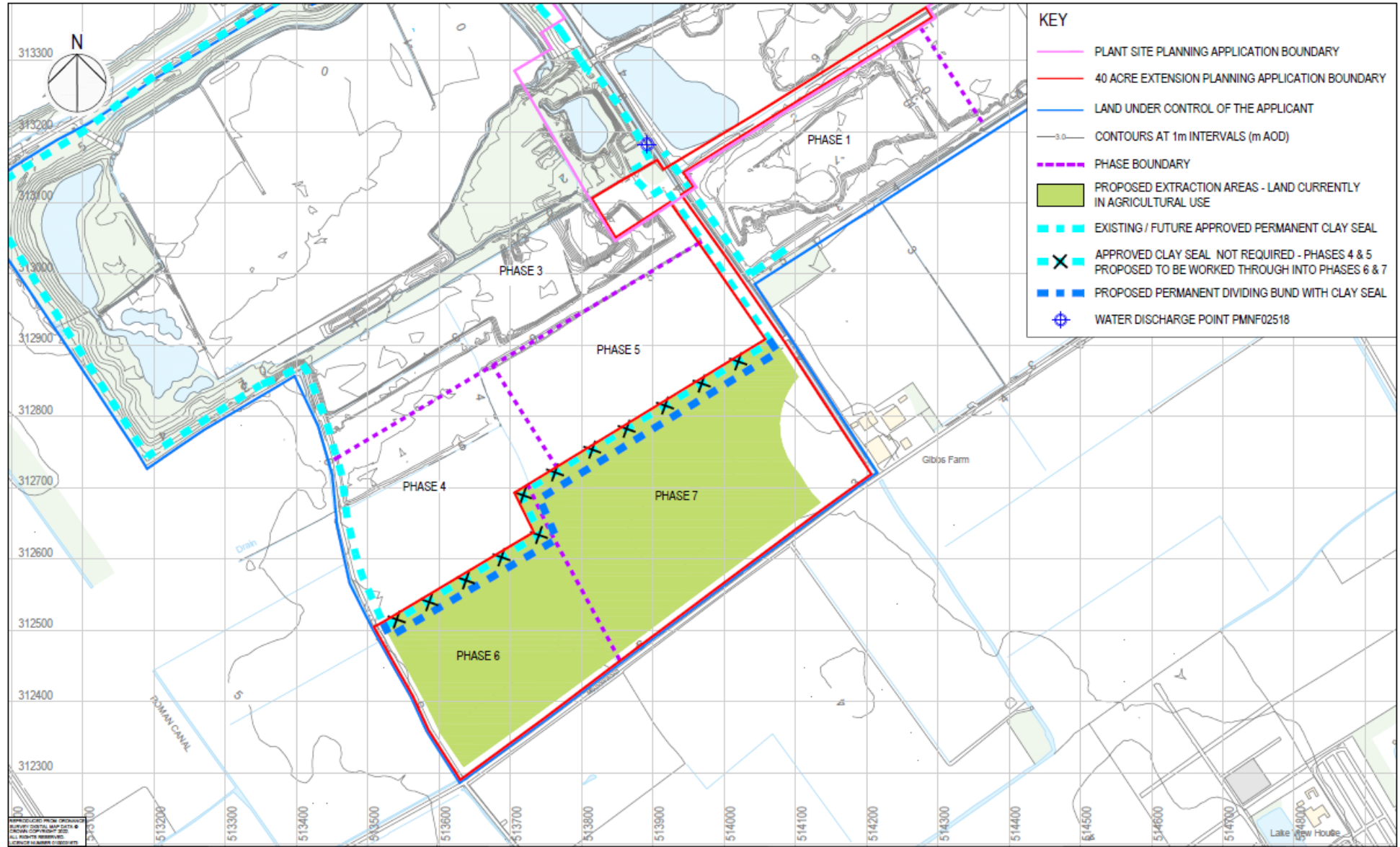

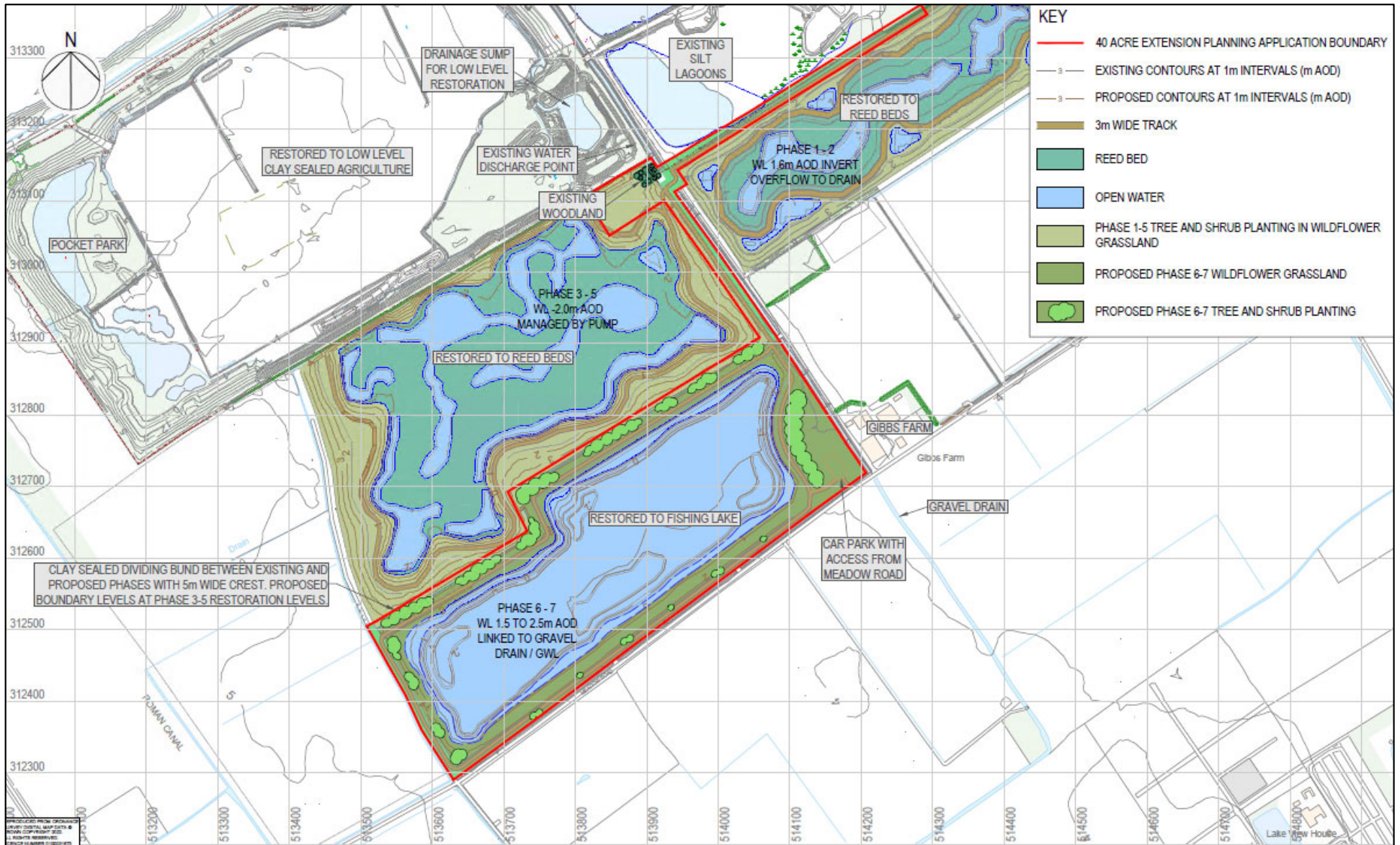

MS27-SL Baston No. 2 Quarry Phase 2

